

Getting Ahead of Cardiovascular Disease – Applying what we know

Healthnet Webinar
March 15, 2023

C. Noel Bairey Merz MD
Medical Director and
Women's Guild Endowed Chair
Barbra Streisand Women's Heart Center
Cedars-Sinai Heart Institute



Financial conflicts of interests

- The following relationships exist related to this presentation (*paid to Cedars-Sinai Medical Center):
- **Grant support***: NHLBI, NIA, Louis B Mayer Foundation, NIH-CTSI, CMDRP-DoD, NIH-Caladrius, California Institute for Precision Medicine (CIAPM), Phillips, Abbott Diagnostics
- **Consulting**: NIH CSR and NIH ORWHAB*, iRhythm, SHL Telemedicine
- **Honorarium***:
- **Stocks**: iRhythm

Getting Ahead of Cardiovascular Disease – Applying what we know

1. An epidemic of death in women and men
2. Gender and secondary prevention
3. Gender and primary prevention
4. Policy and our future

Following a heart attack, women age 50 and younger are:

- a. More likely to die than men of the same age
- b. Less likely to die than men of the same age
- c. Equally likely to die than men of the same age



Women and Heart Disease Deaths

An Alarming Trend...

Cardiovascular Disease Mortality Trends for Males and Females
United States: 1979-97

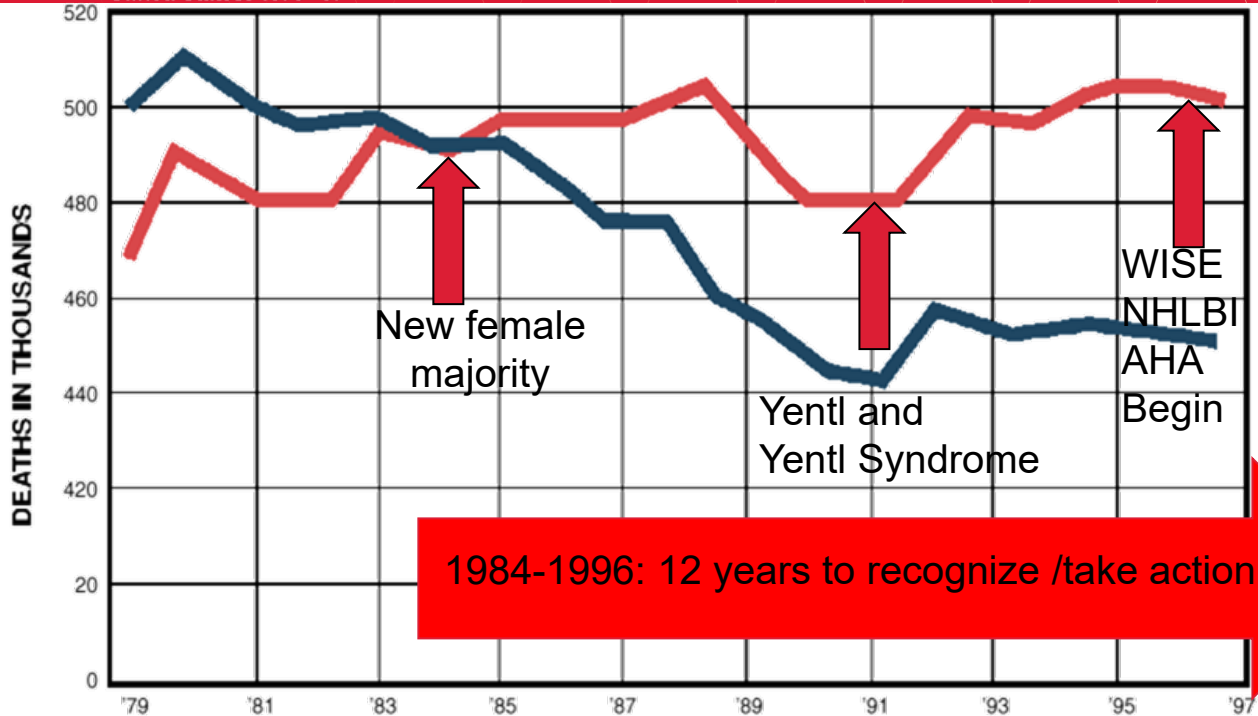

Source: CDC/NCHS and the American Heart Association
Compliments of Womenheart: the National Coalition for Women with Heart Disease
1718 M-Street, NW - #336 - Washington, DC 20036
(www.womenheart.org)

CALENDAR YEARS

Females Males

The Yentl Syndrome 1991

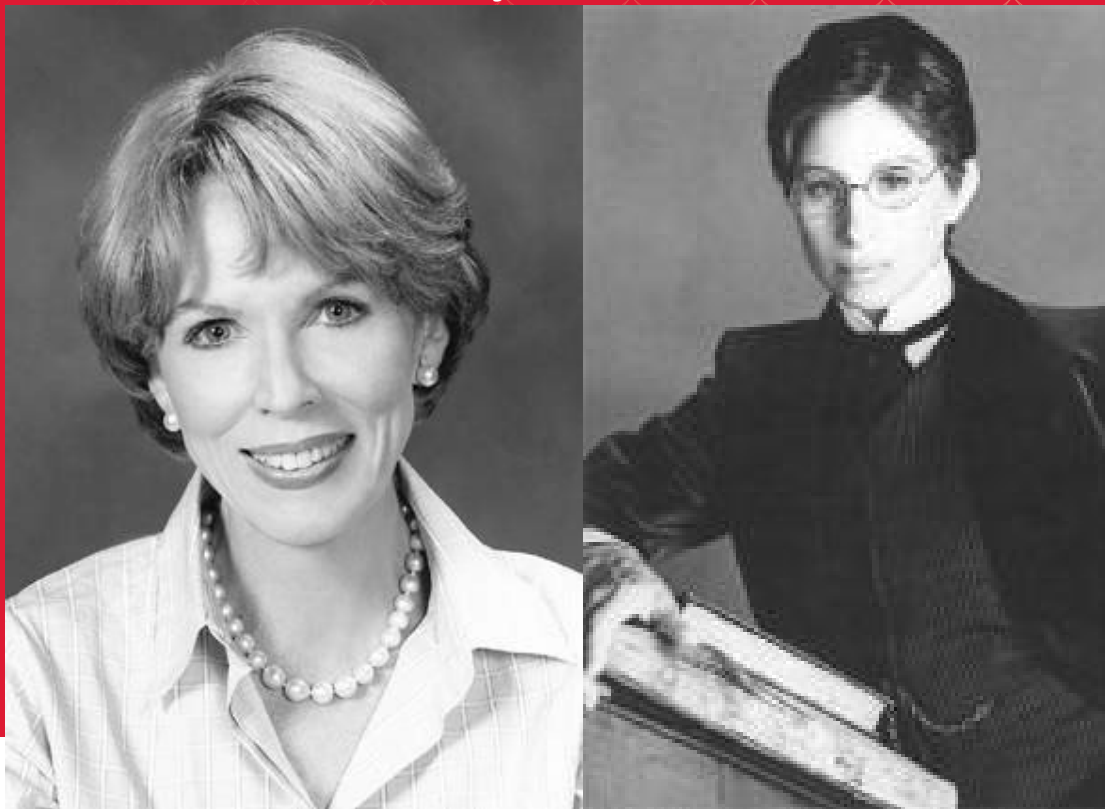

Sex and Myocardial Infarction (MI) Mortality: Does Age Explain the Disparity?

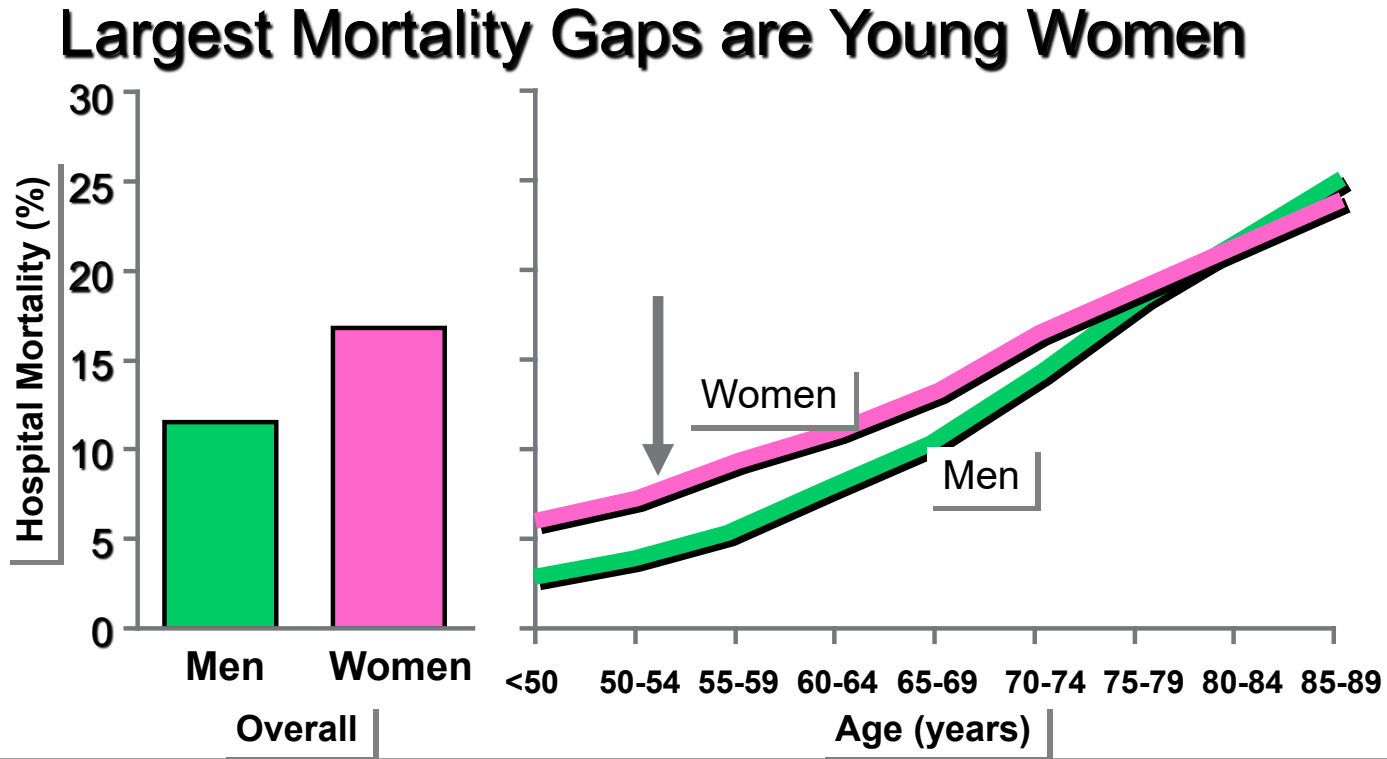

Paradox: Women have a two-fold increase in “normal” Coronary arteries in the setting of ACS, NSTEMI and STEMI

Table. Prevalence of “Normal” and Nonobstructive Coronary Arteries in Women Compared With Men

	No./Total (%)		P Value
	Women	Men	
Acute coronary syndrome			
GUSTO ²	343/1768 (19.4)	394/4638 (8.4)	<.001
TIMI 18 ³	95/555 (17)	99/1091 (9)	<.001
Unstable angina ²	252/826 (30.5)	220/1580 (13.9)	<.001
TIMI IIIa ⁶	30/113 (26.5)	27/278 (8.3)	<.001
MI without ST-segment elevation ²	41/450 (9.1)	55/1299 (4.2)	.001
MI with ST-segment elevation ²	50/492 (10.2)	119/1759 (6.8)	.02

Abbreviations: GUSTO, Global Utilization of Streptokinase and t-PA for Occluded Coronary Arteries; MI, myocardial infarction; TIMI, Thrombosis In Myocardial Infarction.

Angina/ ACS

Bailey Merz EHJ 2011

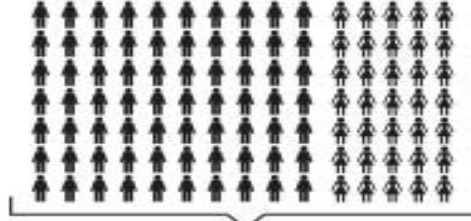

Coronary Angiography

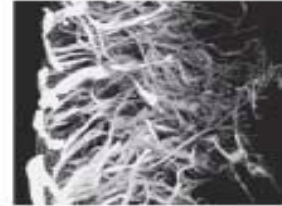

Obstructive CAD
Male-pattern

Microvascular CAD
Female-pattern

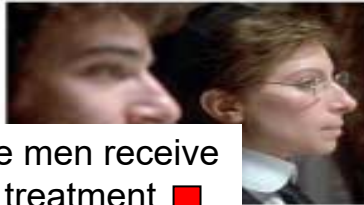

More men receive
treatment



More women
die

RX:
ASA,
BB,
ACE,
STATIN



DEATH/MI
FOLLOWUP



Summary: An Epidemic of Death in Women

1. There is a significant adverse gender gap in CHD-MI mortality
2. Women, particularly younger women, face a more adverse CHD prognosis
3. Adjustment for disease severity, comorbidity and treatment does not fully account for the gap

Getting Ahead of Cardiovascular Disease – Applying what we know

1. An epidemic of death in women and men
2. Gender and secondary prevention
3. Gender and primary prevention
4. Policy and our future

Disparities in ACS Treatment for Women and Men

- 35,835 pts with NSTEMI: 41% women
- Women had:
 - ↑ DM, HTN, age; ↓ CAD events
 - ↓ Early ASA, heparin, GPIIb-IIIa, ACE-I
 - ↓ Revascularizations: CABG ↓41%
 - ↓ Discharge ASA, beta blocker, ACE-I, statins (Four Magic Pills)*
 - ↑ Death, MI, CHF

* Associated with a 90% reduction in recurrent major adverse cardiac events, AMI Guidelines Therapy

AMI Treatment: women and men have similar risk benefit

Proportional Effects of Treatment Strategies on Mortality

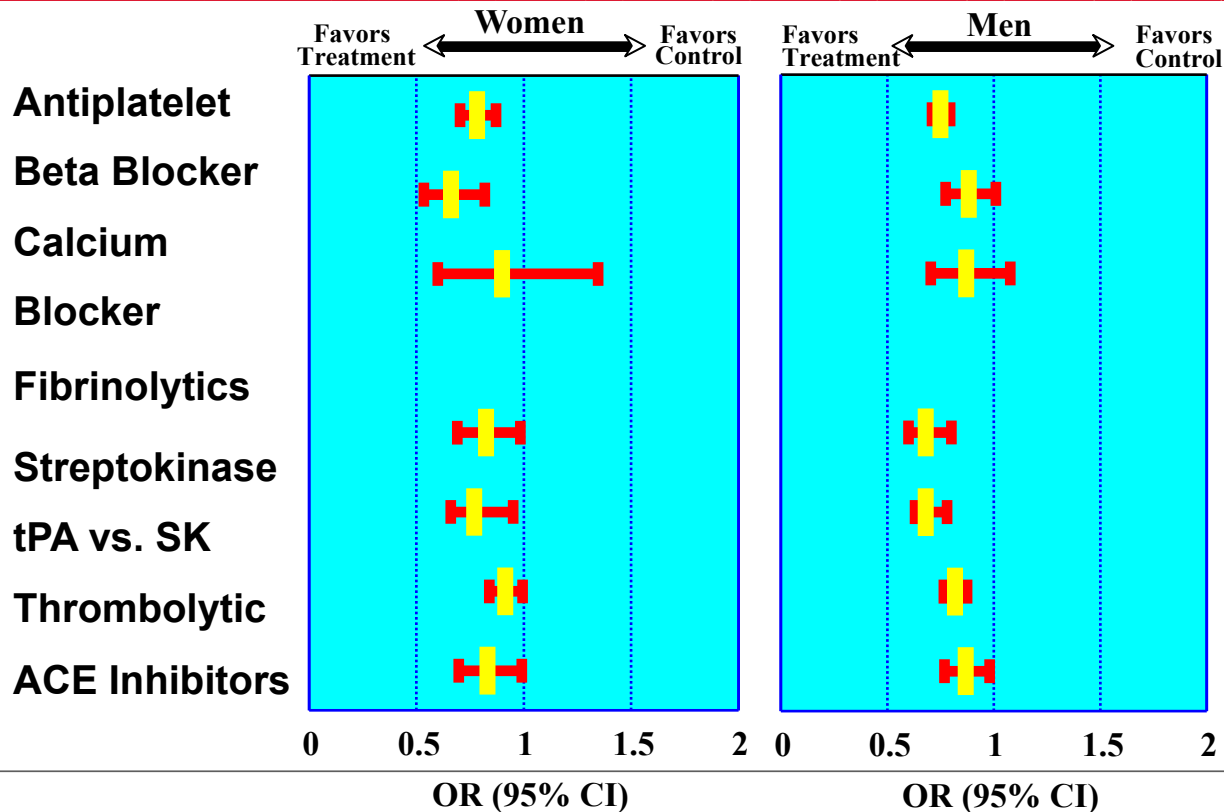

CENTRAL ILLUSTRATION: Trends in the Percentage of Women and Men Filling a High-Intensity Statin Prescription After Hospital Discharge for Myocardial Infarction Between 2007 and 2015



Women equally likely to receive guideline high intensity but less likely to receive any statin post AMI

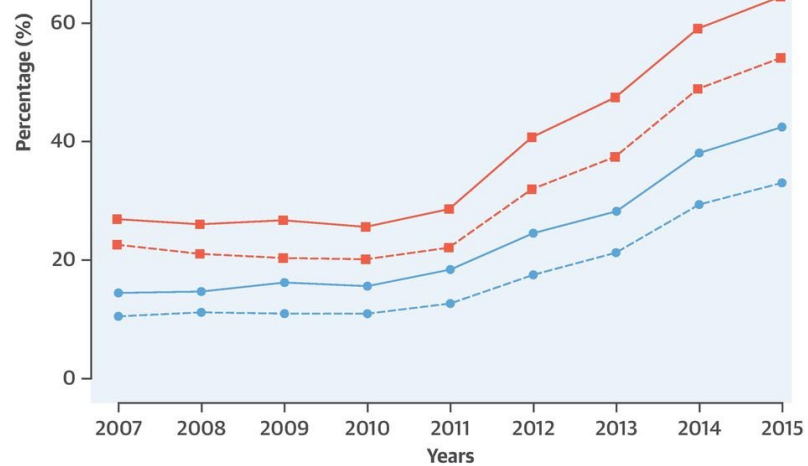

◆ High-intensity statins
■ Low/moderate-intensity statins
● Statin initiators
— Men
- - - Women

Coronary Heart Disease Mortality Declines in the United States From 1979 Through 2011: Evidence for Stagnation in Young Adults, Especially Women

Vaccarino V, et al

CIRCULATIONAHA.115.015293

Published online before print

August 24, 2015, doi:

10.1161/CIRCULATIONAHA.115.015293

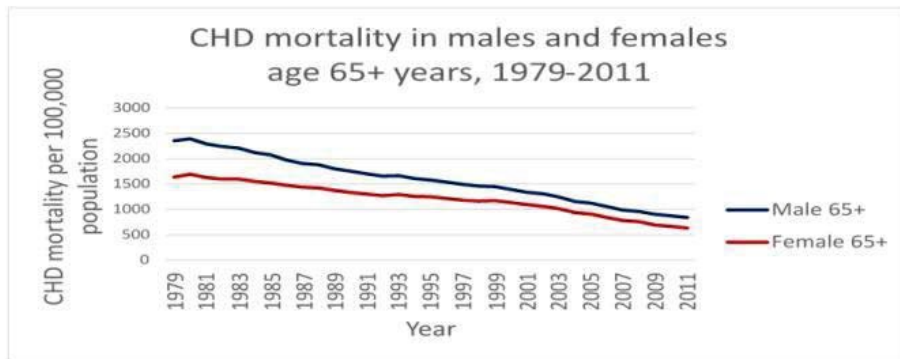
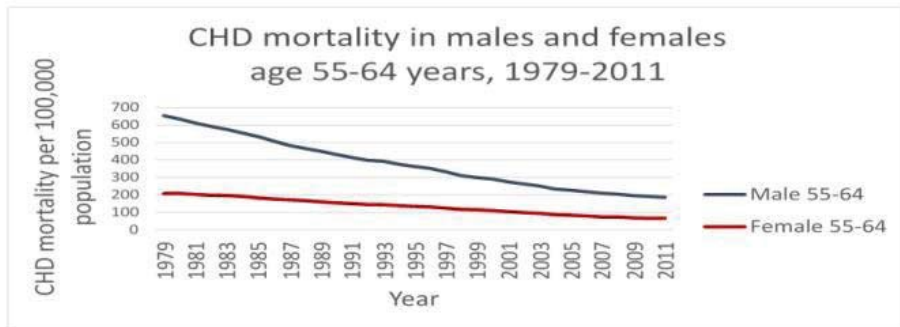
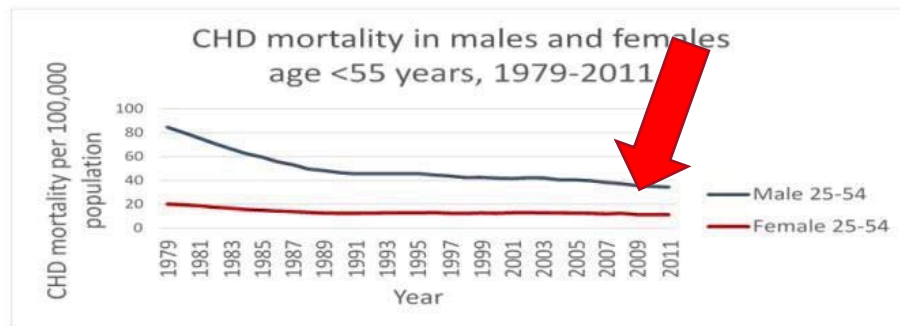

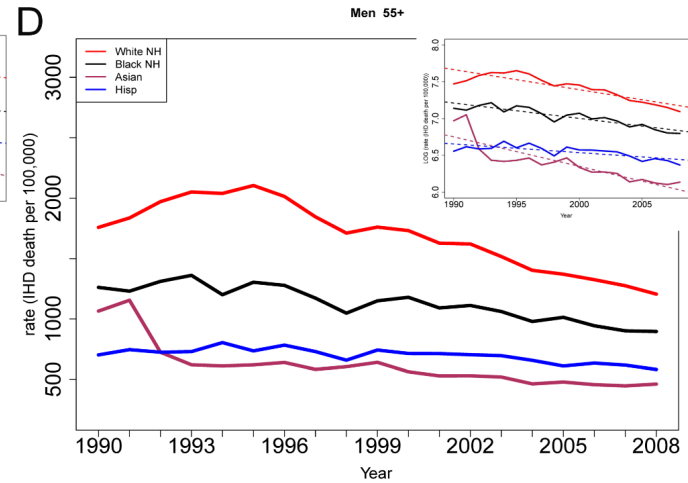
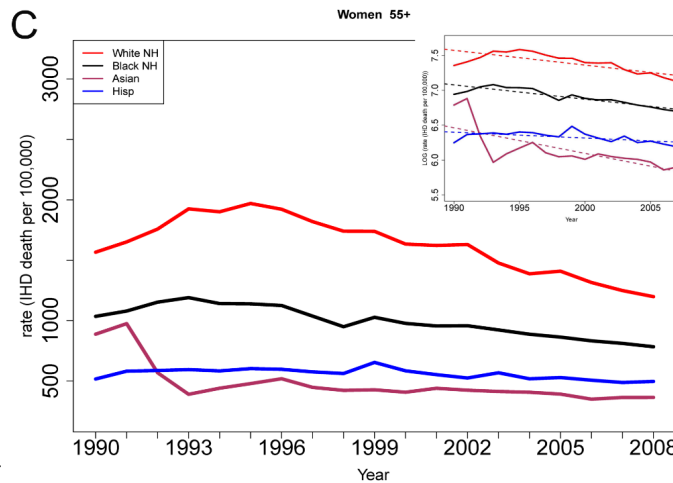
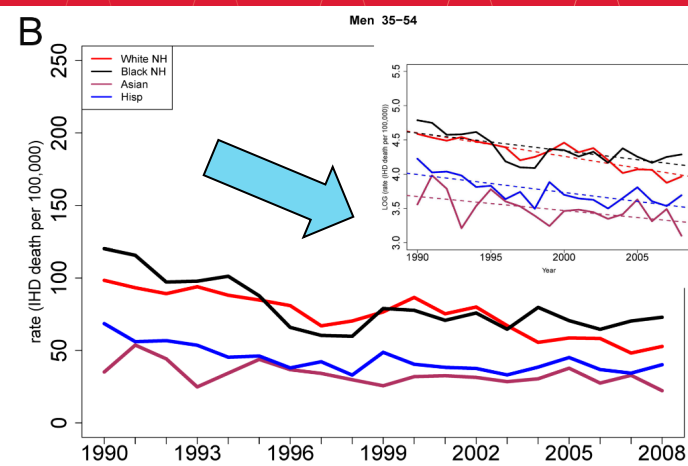
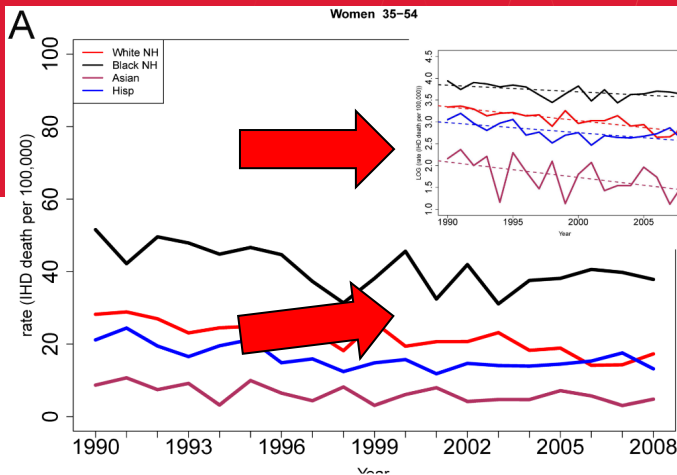

Guideline Implementation and ACS and the Sex Survival Gap

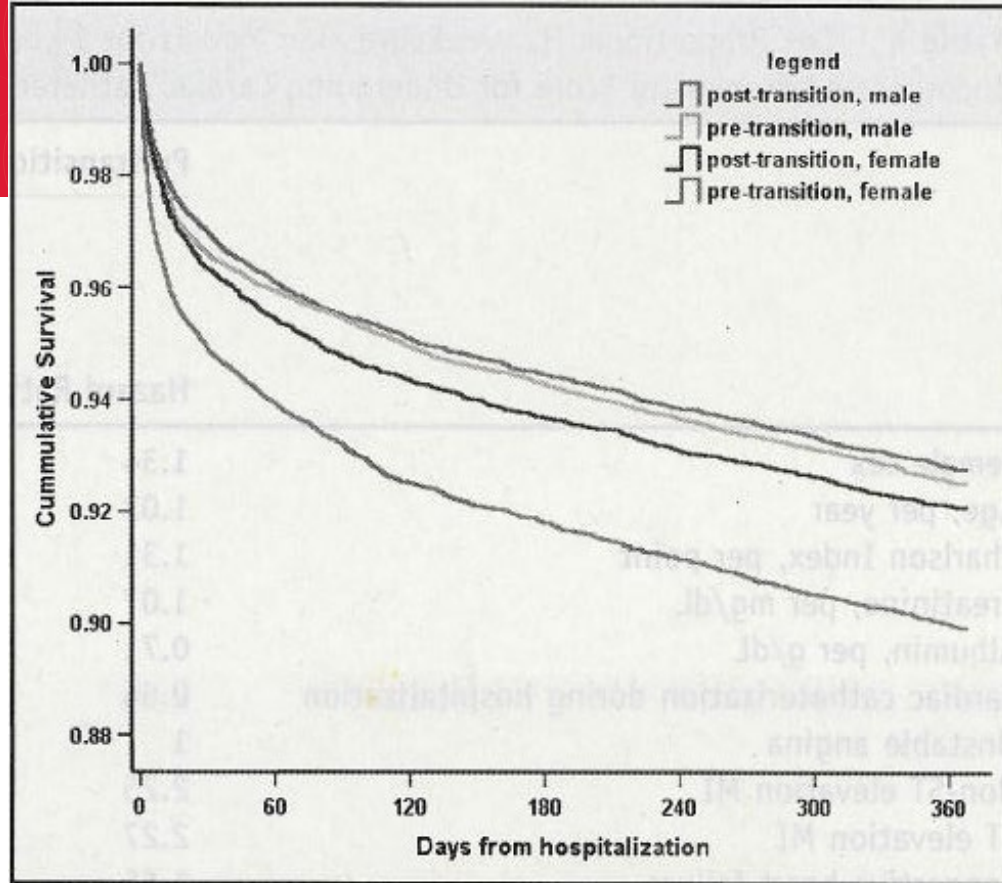

Figure Cox proportional hazard functions for 1-year survival at mean of covariates pre- and post-transition stratified by women vs men.

Guideline Implementation and ACS and the Sex Survival Gap

Following guideline implementation, mortality for women improves and the sex gap narrows (RED)

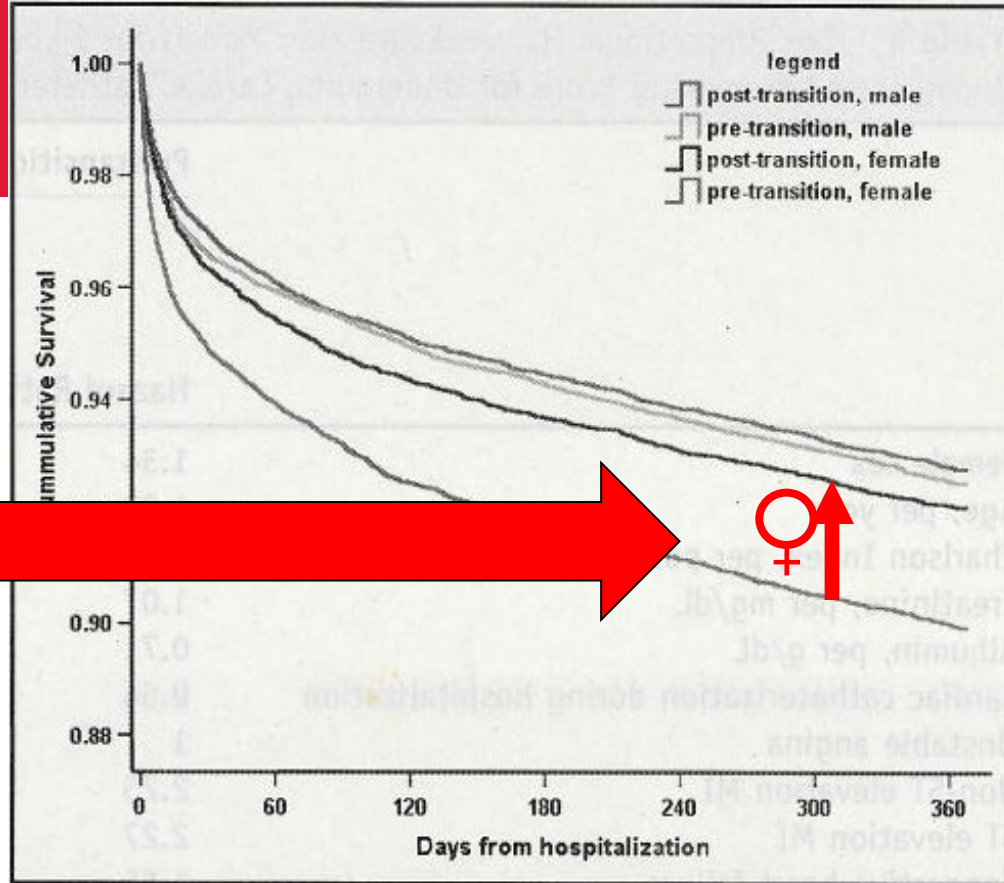

Figure Cox proportional hazard functions for 1-year survival at mean of covariates pre- and post-transition stratified by women vs men.

Guideline Implementation and ACS and the Sex Survival Gap

Following guideline implementation, mortality for women improves and the sex gap narrows (RED)

Persistent sex gap (BLUE) suggests more work still needed to understand sex-specific pathophysiology to improve outcomes for women and men

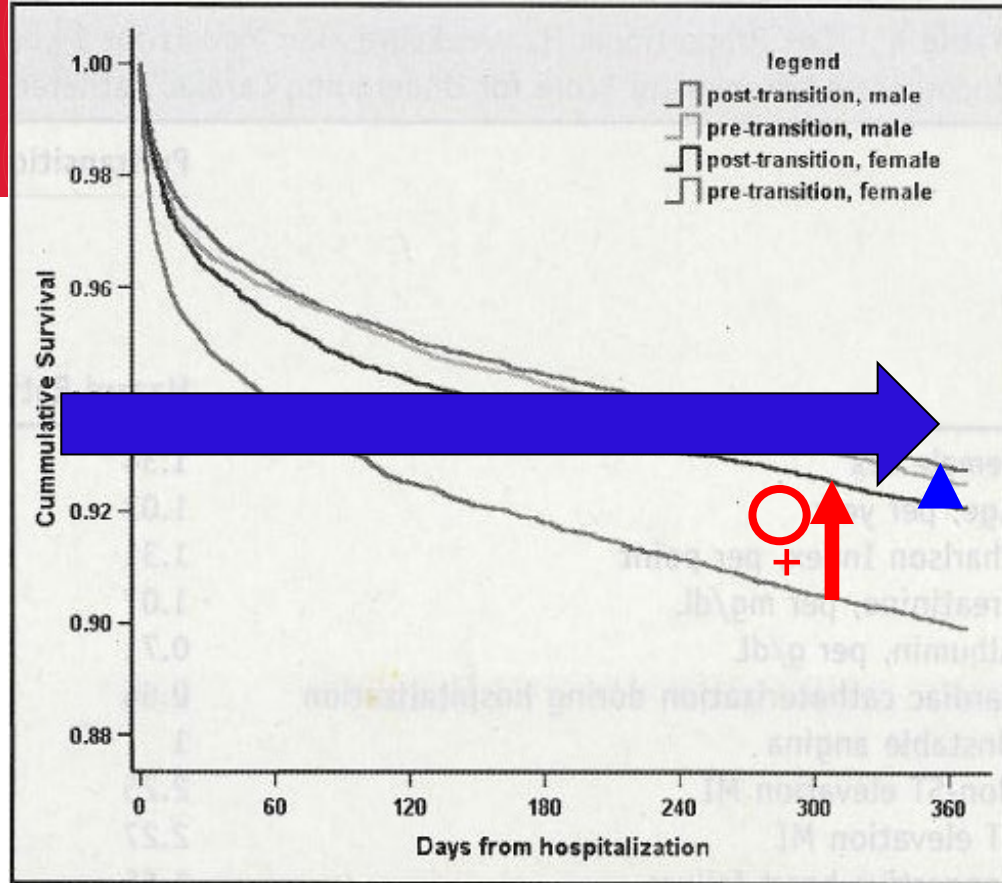

Figure Cox proportional hazard functions for 1-year survival at mean of covariates pre- and post-transition stratified by women vs men.

Summary: Gender and Secondary Prevention

1. AMI guidelines therapy works equally well in women and men
2. Application of AMI guidelines preferentially saves women's lives
3. Can we routinely deploy guidelines to save women's lives?

Getting Ahead of Cardiovascular Disease – Applying what we know

1. An epidemic of death in women and men
2. Gender and secondary prevention
3. Gender and primary prevention
4. Policy and our future

Women with diabetes or similarly elevated CVD risk are:

- a. More likely to be treated with statin than men of the same age
- b. Less likely to be treated with a statin than men of the same age
- c. Equally likely to be treated with a statin than men of the same age

Coronary Heart Disease Mortality Among Young Adults in the US: 1980-2002 (Ford et al JACC 2007;50:2128)

- Included women and men aged 35 and older using ICD-9 codes in US Census data
- Mortality from CHD fell 52% in men and 49% in women
- Improved mortality each decade from 1980s, 1990s until the 2000s
- Age analysis demonstrates:

Leveling off of mortality decline in men 35-54 yrs in the 2000s

Actual increase in mortality in women 35-54 yrs, and specifically among women 35-44 yrs (p<0.05)

Results are consistent with a UK study (O'Flaherty et al Heart 2007;10:1136).

Concomitant with increased use of thrombolysis, PCI, statins and antithrombotics (ASA), yet adverse nutrition, physical activity, obesity and smoking trends.

Figure 1. Mean serum total cholesterol levels of adults aged 20 years and older by age and sex, United States, 1999–2006

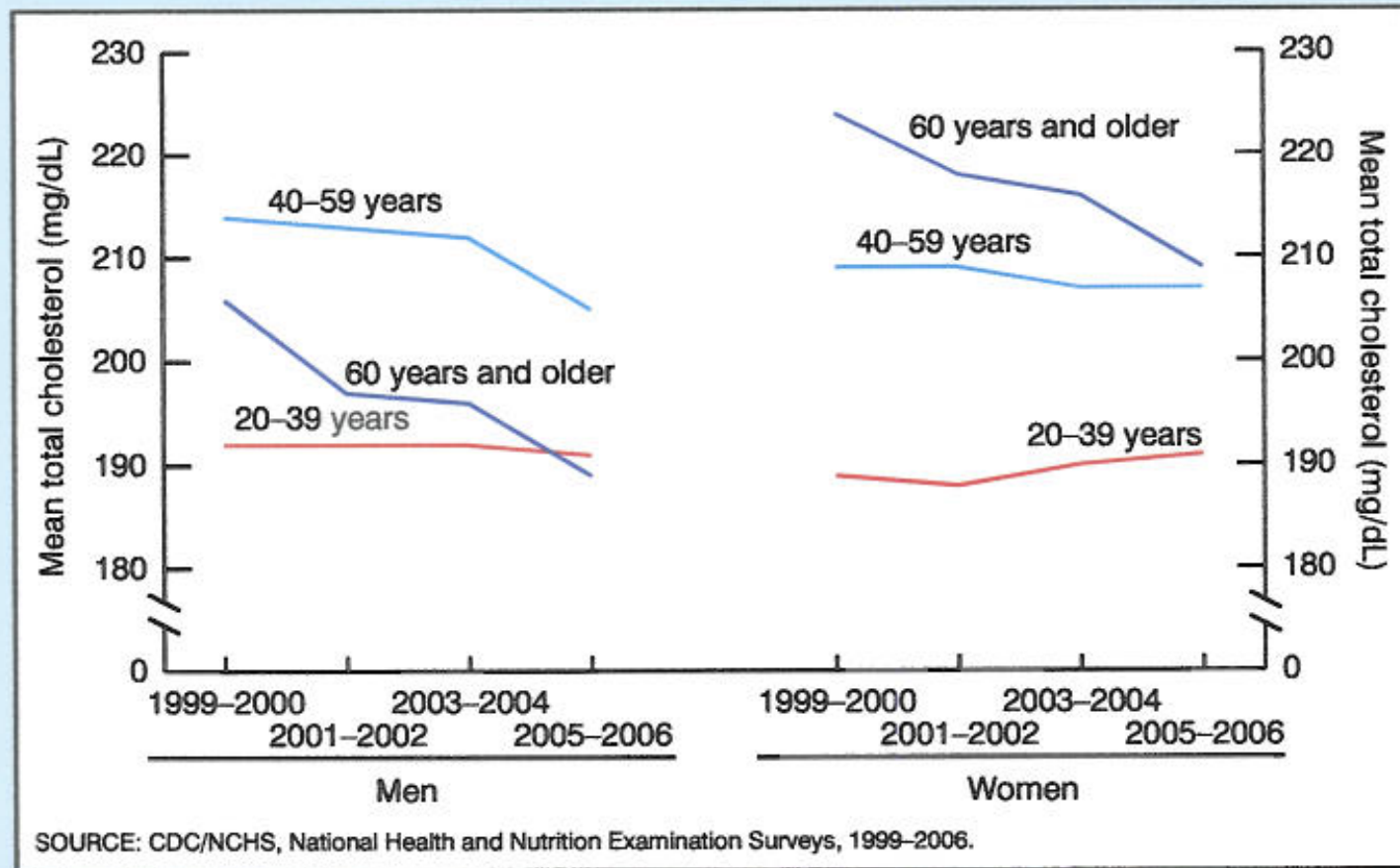

Meta-analysis of Exclusively Primary Prevention Statin Trials in Women

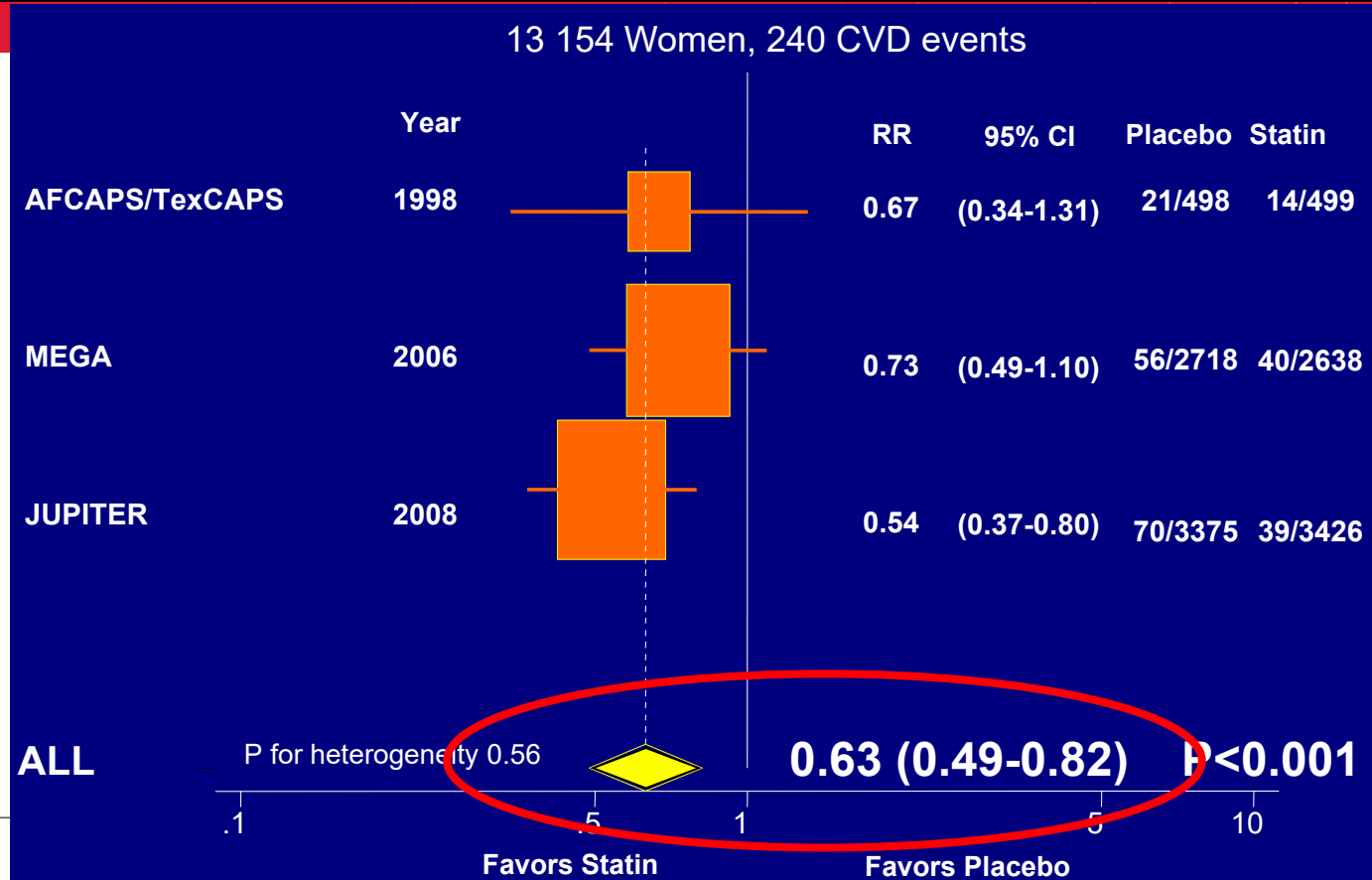



Mora S et al Circulation 2010; 1069

	Rosuva	Placebo	
	No. (Rate)	No. (Rate)	NNT*
Women	39 (0.56)	70 (1.04)	36
Men	103 (0.88)	181 (1.54)	22
All	142 (0.77)	251 (1.36)	25

The Effect of Race and Sex on Physicians' Recommendations for Treatment

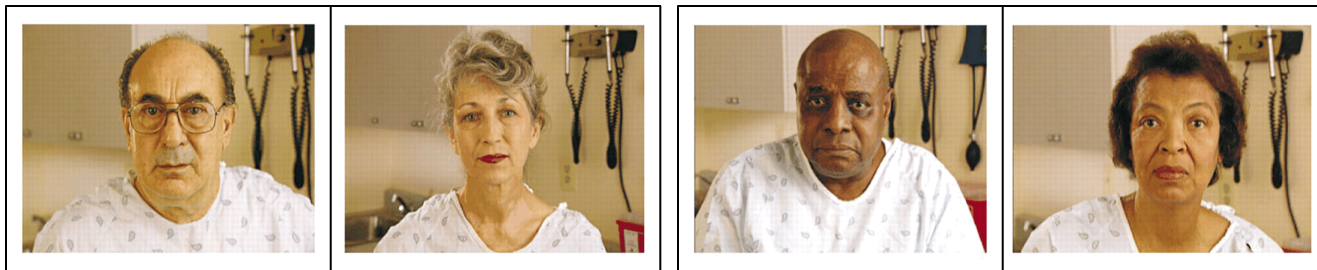

Despite full risk and history adjustment:

- Men are twice as likely as women to be treated than women
- Caucasians are twice as likely to be treated than non-caucasians

Sex and Gender Disparities – The VIRGO Registry

- The VIRGO registry matched young (<50 yrs) AMI women to age-matched AMI men (2:1)
- JACC manuscript identifies that women compared to men prior to AMI are:
 - More DM (by Rx of DM meds)
 - Less dyslipidemic (by Rx of statin)
 - More overweight (by physician advisement to “lose weight”), but less overweight!
- JACC Editorial contrasts sex and gender differences:
 - DM is a more potent AMI RF for women – why are guidelines of statin Rx not followed?
 - Overweight/obesity are not AMI risk factors – why are women are more “objectified” and given non-evidenced based guidelines therapy to lose weight?

Difference between men and women



Summary: Gender and Primary Prevention

1. Primary prevention works equally in women and men relative to risk.
2. Calculate ASCVD risk scores for women and men
3. Act on scores not on intuition or physical appearance – avoid the gender disparity gap!

Getting Ahead of Cardiovascular Disease – Applying what we know

1. An epidemic of death in women and men
2. Gender and secondary prevention
3. Gender and primary prevention
4. Policy and our future

The Number Needed to Treat (NNT) magnitude for primary and secondary prevention of CVD for statin therapy is:

- a. Similar for women and men
- b. Higher for women than men
- b. Lower for women than men

Clinical Practice Guidelines

This slide set was adapted from the following 2004-6 ACC/AHA guidelines:

- *Cardiovascular Disease Prevention in Women 2004, 2007, 2010*
- *Management of Patients With ST-Elevation Myocardial Infarction*
- *Management of Patients with Unstable Angina and Non-ST-Segment Elevation Myocardial Infarction*
- *Preventing Heart Attack and Death in Patients with Atherosclerotic Cardiovascular Disease*
- *Management of Patients with Chronic Stable Angina*
- *Update for Coronary Artery Bypass Graft Surgery*
- *Evaluation and Management of Chronic Heart Failure in the Adult*

- The full-text guidelines and executive summaries are also available on the ACC and AHA websites at www.acc.org and www.americanheart.org

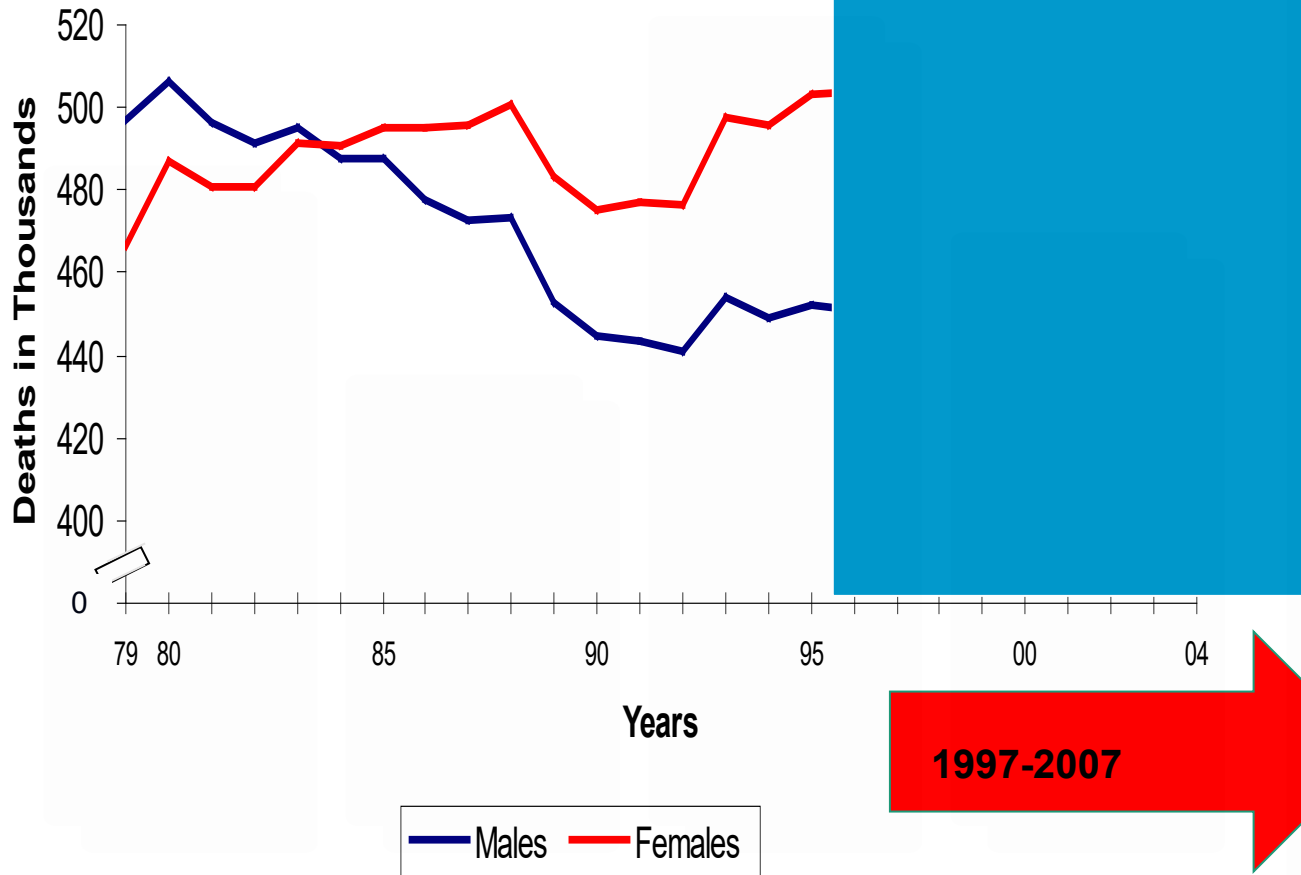

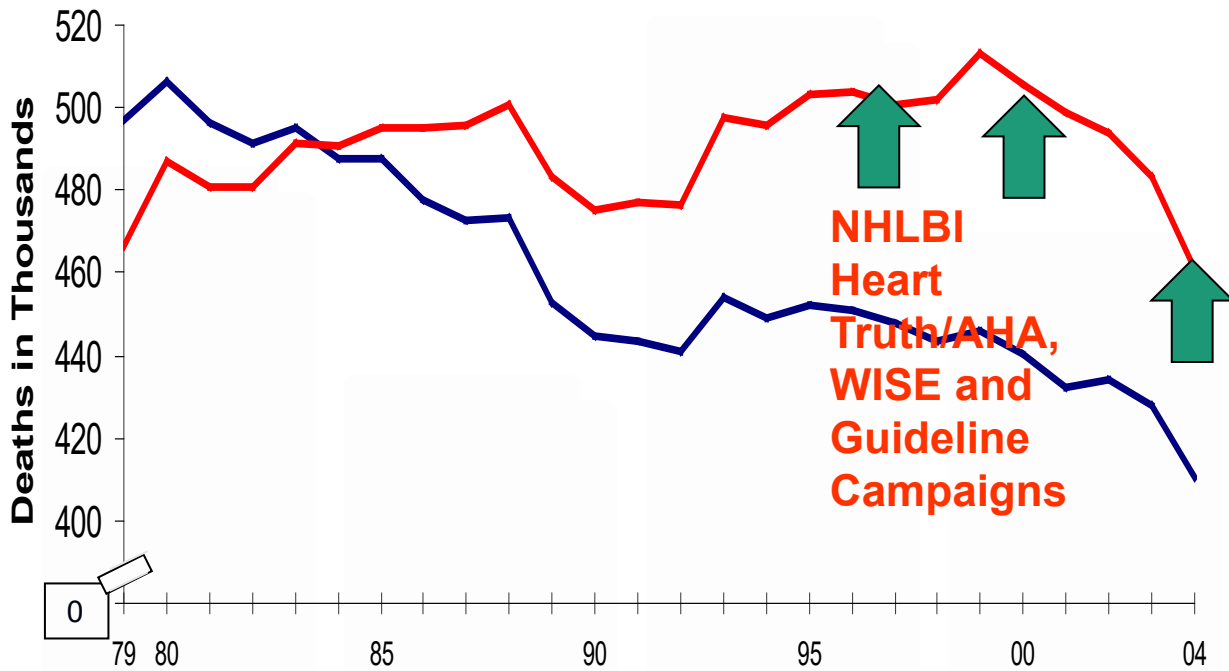

NHLBI
Heart
Truth/AHA,
WISE and
Guideline
Campaigns

1997-2007: 43%

— Males — Females

Source: NCHS and NHLBI

Cardiovascular disease mortality trends for males and females (United States: 1979–2013).

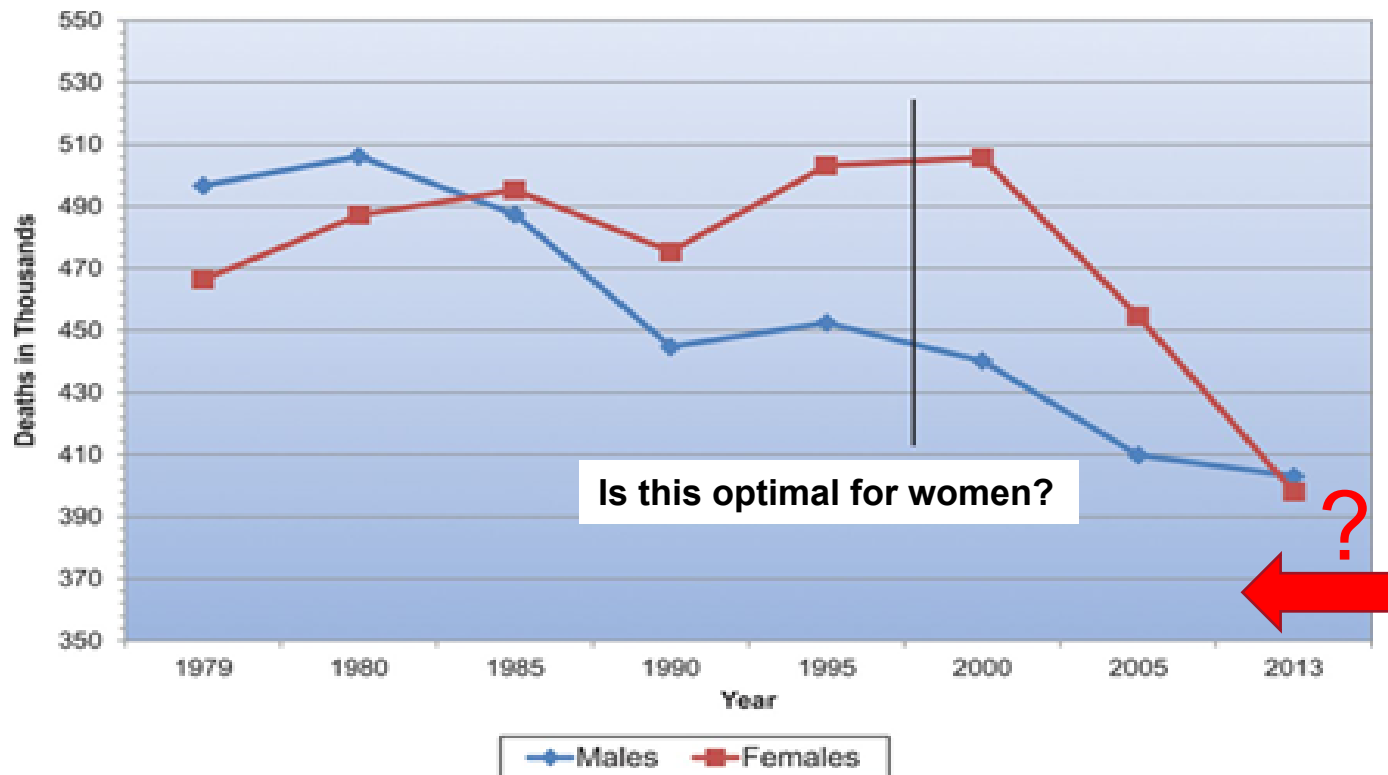

Darush Mozaffarian et al. *Circulation*. 2016;133:e38-e50



Getting Ahead of Cardiovascular Disease – Applying what we know

Policy and our future:

Investigate – increase research funding

Educate – sex and gender in curriculum

Translate – guidelines and guidelines care

Advocate – health policy for all

Following a heart attack, women age 50 and younger are:

a. More likely to die than men of the same age

b. Less likely to die than men of the same age

c. Equally likely to die than men of the same age

Younger women with diabetes or similarly elevated CVD risk are:

- a. More likely to be treated with statin than men of the same age
- b. Less likely to be treated with a statin than men of the same age
- c. Equally likely to be treated with a statin than men of the same age

The Number Needed to Treat (NNT) magnitude for primary and secondary prevention of CVD for statin therapy is:

- a. Similar for women and men**
- b. Higher for women than men**
- c. Lower for women than men**

Thank you to the Barbra Streisand Women's Heart Center, Smidt Heart Institute, Cedars-Sinai Medical Center – participants, research staff, faculty and collaborators!



This work was supported by contracts from the National Heart, Lung and Blood Institutes nos. N01-HV-68161, N01-HV-68162, N01-HV-68163, N01-HV-68164, grants U0164829, U01 HL649141, U01 HL649241, K23HL105787, T32HL69751, R01 HL090957, U54AG065141, 1R03AG032631 from the National Institute on Aging, GCRC grant MO1-RR00425 from the National Center for Research Resources, the National Center for Advancing Translational Sciences Grant UL1TR000124, and grants from the Gustavus and Louis Pfeiffer Research Foundation, Danville, NJ, The Women's Guild of Cedars-Sinai Medical Center, Los Angeles, CA, The Ladies Hospital Aid Society of Western Pennsylvania, Pittsburgh, PA, and QMED, Inc., Laurence Harbor, NJ, the Edythe L. Broad and the Constance Austin Women's Heart Research Fellowships, Cedars-Sinai Medical Center, Los Angeles, California, the Barbra Streisand Women's Cardiovascular Research and Education Program, Cedars-Sinai Medical Center, Los Angeles, The Society for Women's Health Research (SWHR), Washington, D.C., the Linda Joy Pollin Women's Heart Health Program, the Erika Glazer Women's Heart Health Project, and the Adelson Family Foundation, Cedars-Sinai Medical Center, Los Angeles, California.